

# CERTIFICATE OF LOCATION OF GOVERNMENT CORNER

NORTH QUARTER Corner of Section 12, Township 106, Range 39, 5TH P.M.

STATE OF MINNESOTA, County of MURRAY

At the corner location shown on the sketch:

☒ On 6/28/2024 found a 1/2" iron with cap LS #12967 over stone.  
DATE

☒ left monument as found, ☐ lowered monument, ☐ removed monument (explain)

☐ On \_\_\_\_\_ placed a \_\_\_\_\_  
DATE

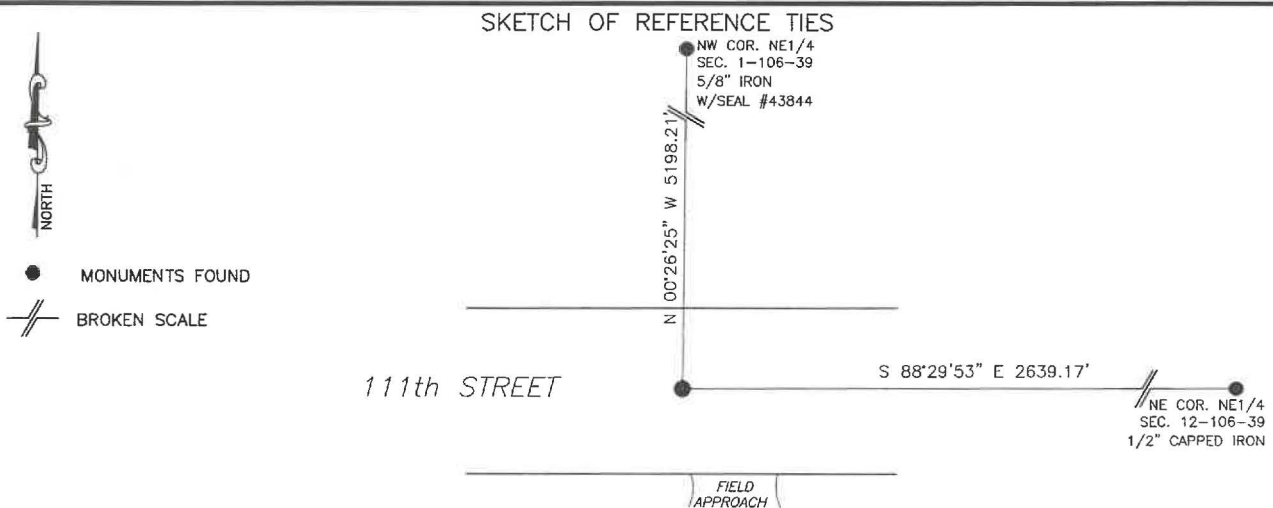

Murray County  
Coordinate System NAD83 (1996)

N: 158329.350  
E: 577431.051

WGS84

LAT: 44°00'27.6269"  
LON: -95°28'20.6225"

Statement of evidence relative to this corner location is on back of page.

I hereby certify that this document and the data contained herein was prepared by me or under my direct supervision.

Daniel L. Bueltel  
Daniel L. Bueltel  
License No. 43844

3/12/2025  
DATE

MAR 13 2025

Karen Bram

MURRAY COUNTY RECORDER

Statement of Evidence

NORTH QUARTER CORNER SECTION 12, T106N, R39W of the 5th P.M.

In September 1858, W.J. Neely surveyed the east township line.

In July of 1861, J.W. Myers surveyed the north, south, and west township lines.

In August of 1861, Wellman & Smoot subdivided the township.

June 6, 1995, county records show a  $\frac{1}{2}$ " iron with a surveyors cap over stone at the corner.

On June 28, 2024 Bueltel-Moseng Land Surveying searched the area and found a  $\frac{1}{2}$ " iron with LS #12967 overtop of the stone.